

# Patient report

Bio-Rad                      DATE: 05/21/2019  
D-10                         TIME: 03:42 PM  
S/N: #DJ4I016123        Software version: 4.20-2  
Sample ID:                 10483479  
Injection date             05/21/2019 02:49 PM  
Injection #: 11             Method: HbA1c  
Rack #: ---                 Rack position: 6

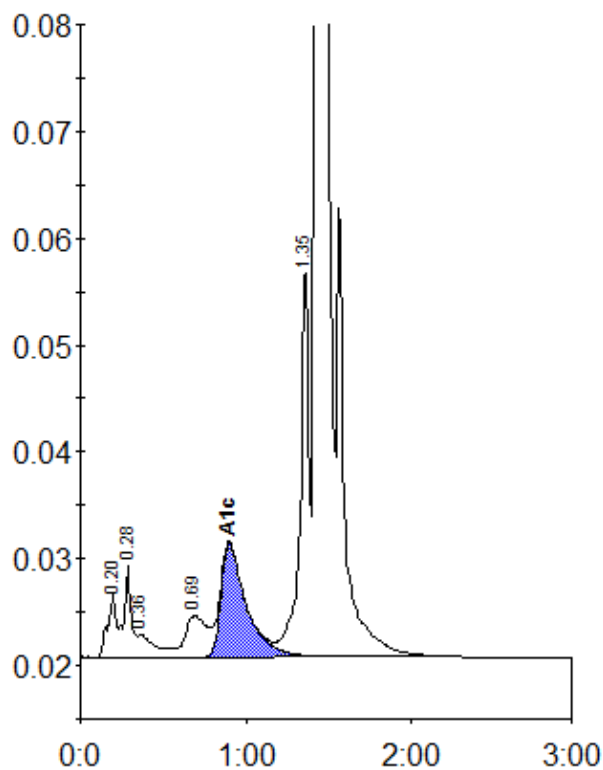

Peak table - ID: 10483479

| Peak        | R.time | Height  | Area    | Area % |
|-------------|--------|---------|---------|--------|
| A1a         | 0.20   | 5859    | 20598   | 0.9    |
| A1b         | 0.28   | 8601    | 27317   | 1.2    |
| Unknown     | 0.36   | 2084    | 16199   | 0.7    |
| LA1c/CHb-1  | 0.69   | 3870    | 34548   | 1.5    |
| A1c         | 0.90   | 10640   | 112843  | 6.7    |
| P3          | 1.35   | 36568   | 133053  | 5.7    |
| A0          | 1.43   | 645110  | 1991702 | 85.3   |
| Total Area: |        | 2336259 |         |        |

|                |     |
|----------------|-----|
| Concentration: | %   |
| A1c            | 6.7 |